

June 27, 1887

012967

PLAT OF

PERRY STREET

FROM HIGH ST. TO BROADWAY

SCALE 50 FEET PER INCH

Providence R. I. This plat accompanies our report of this date.

551.31
547.82
1109.13
554.56

(Condemned By Olneyville Expressway)



BROADWAY

DC = 41.14
E. L. fence 2.20 on P.Sr.

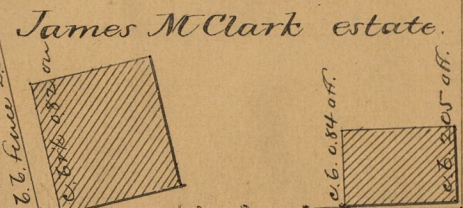

Granite found on lot
c.b. 0.84 off.
c.b. 2.05 off.

40.

William R. Arnold

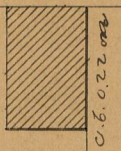

Robert Bradley trustee.

John Gormley

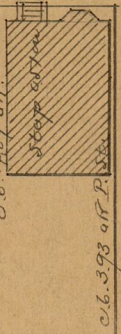

HILL STREET

c.b. fence 0.37 off.
c.b. 4.09 off.
c.b. 3.93 off P.Sr.

Catherine Fahey wife of Michael.

Martin Brennan Heirs

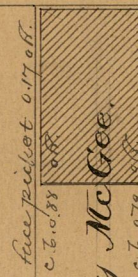

Henry McGee

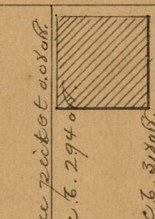

Mary McGuinness

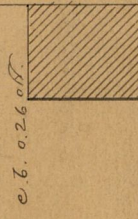

Westminster Street

HIGH STREET

Ann Hackett wife of Henry.

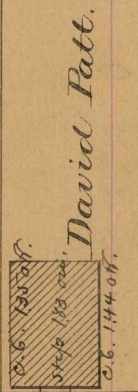

James M. Corcoran.

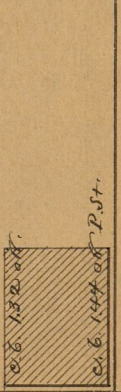

STREET

Nicholas Malter.

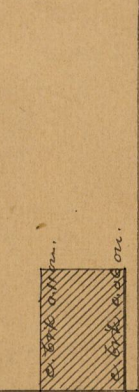

Bridget Feeley wife of James.

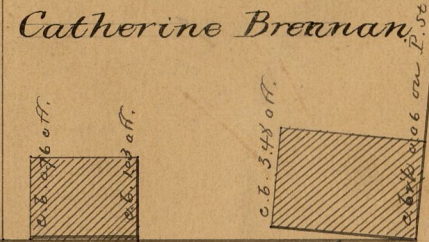

Catherine Breanan

40.

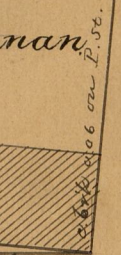

PERRY STREET

CA = 561.31

DB = 547.82

84.26
153.52
B = 110.19

OFFICE No. 9329
DRAWER 83
SHEET

83
A-35